



Need More Info?

Locate a
Distributor



Important
Resources



Questions?
Contact Us



SimplyTM BRANDS

Go *Simply*
CONNECTTM

GoSimplyConnectTM

1-954-928-8600
sales@gosimplyconnect.com

V25

PRODUCT CATALOG

*Simply***45**

*Simply***TEST**

*Simply***AV**

*Simply***FIBER**

A Note To Our Valued Customers And Our Distributor Partners Across The Globe

We at Go Simply Connect love creating and innovating solutions that make life “simple” for our customers.

We consider ourselves lucky that we come to “work” every day excited to engage and learn from you and the wealth of knowledge you bring to our business. The Simply Brands are a direct result of your interaction and knowledge sharing; our products are a direct reflection of our customers. If knowledge is power, our customers are the Tiger Woods of the low voltage industry.

Inside this catalog you will find the result of years of R&D, customer testing and feedback, and real-life testimonials. Through social media, trade shows, and phone calls we have been able to tap into and learn from a quickly evolving industry. Our brand influencers are some of the best in the world, and not because of their Instagram following, but because of the pay-it-forward mentality that raises all boats and changes lives. For example, our partnership with TeKnowledge World Wide (#communityovercompetition) has changed the lives of hundreds of people over the past two years as they upgraded technology in long-term and family care facilities at no cost.

We are grateful for your support for our products and your input on what is needed for the future. Please keep reaching out through our website chats, sliding into our social media DMs, emailing our sales@gosimplyconnect.com address, or calling our office at 954-928-8600. This company is what you, our customers, make of it, and we can’t wait to see what the future holds.

Table of Contents

3

About Us

4

Simply45®

5

Modular Plugs

5

PROSeries Pass-Through

7

Installer Series

9

Standard Series

11

Strain Reliefs & Boots

12

Waterproof Couplers

13

Tools

13

RJ45 Crimp Tools

15

Strippers

15

Cutters

16

Punchdown

16

Screwdrivers

17

Kits

18

Cable Management

18

Beam Clamps

18

Bridle Rings

19

J Hooks

20

Structured Wiring

20

Wall Plates

21

Connector Selector

Removable reference sheet!

23

Patch Panels

24

Keystones

27

SimplyTEST™

28

Verification

30

Qualification

31

Certification

33

Fiber Meters

35

SimplyAV™

36

ProAV 4K-8K HDMI Locking Adapter Ring

36

B Connectors

37

SimplyFIBER™

38

Fiber Connectors

38

LC Connectors

39

SC Connectors

40

Accessories

41

Merchandising

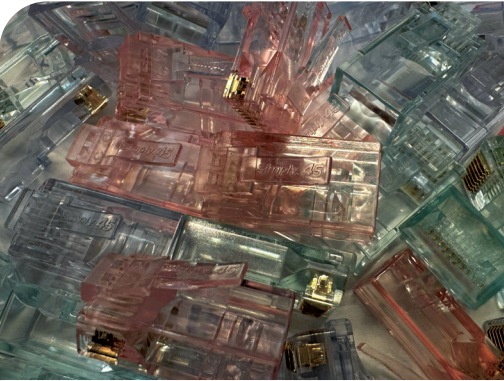

Catalog is constantly being updated with new products, please visit our website for the latest digital version.

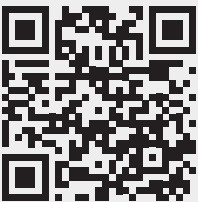

GO Simply **CONNECT**™

provides products and experience
**To Get the Job Done Right,
The First Time.**

Our Brands

**Go Simply Connect Provides Products and Experience
To Get the Job Done Right, The First Time.**

Our expertise spans 20+ years streamlining the installation process for wire, cable and field terminations. Our unique and innovative designs provide confidence that you have the highest performing connectivity solutions for technology used today.

Simply45®

The Award-Winning Brand for Innovative RJ45 Solutions – Demand the Best for your network devices

Simply45® is the leading brand for RJ45 modular plug innovation and performance solutions. Our patented RJ45 solutions solve many of the problems that cause network downtime and truck roll backs, including electrical arcing and shorts, reducing near and far crosstalk, and category cable compatibility issues. Simply45 is designed for the professional integrator who demands the best.

Simply45® provides solutions for both Pass-Through RJ45 (8P8C) Modular Plugs, Standard RJ45 Modular Plugs, and our patented hybrid PROSeries connector. The Simply45® RJ45 modular plugs are designed to provide greater electrical conductivity, improved cross talk performance, and the best PoE/PoH performance of any pass-through RJ45. We understand the critical link LAN cables and RJ45 modular plugs play in supporting the performance requirements for today's network devices.

SimplyTEST™

Simplified Test Solutions for the Installation of Wire, Cable, and Fiber.

SimplyTEST™ delivers test solutions that simplify the installation of wire, cable, and fiber. Through partnerships with industry leaders in data cable and network testing equipment, we have curated a world-class portfolio of products backed by our best-in-class customer service and support.

Our partnership with Trend Networks brings two industry innovators together to deliver high-quality copper and fiber installation products, coupled with world-class testing solutions. Go Simply Connect is committed to staying focused on our core competencies providing premium end-to-end connectivity solutions, while Trend Networks' focus remains on delivering innovative data cable and network testing equipment.

SimplyAV™

Audio and video hardware solutions that are both innovative and high performing.

SimplyAV™ Introduces ProAV 8K HDMI Locking Adapter Ring – The First True Universal HDMI® Dongle Adapter Ring Holder. ProAV's patented design easily secures various mobile devices to projectors, video walls, televisions, and monitors. The HDMI Adapter ring is ideal for schools and universities, presenters, trade shows, offices, hotels, churches, gaming, and the home.

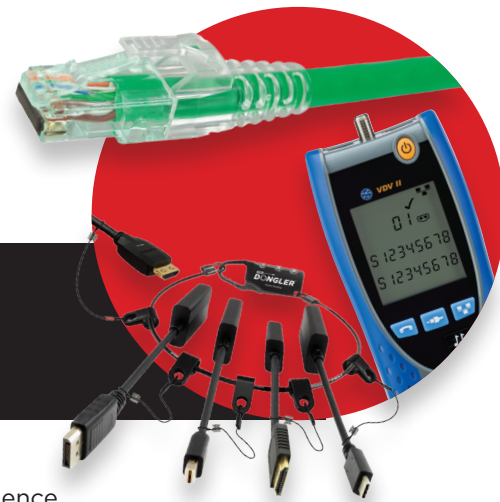

Simply45®



**Your Connector Solution
Center for CAT5E, CAT6,
CAT6A, CAT7, & CAT7A**



The Award-Winning Brand for Innovative RJ45 Solutions

Simply45® re-engineered the pass-through RJ45 modular plugs from the ground up. Evaluating the electrical and signal performance of RJ45 (8P8C) modular plugs we identified four key elements that impact performance. Trust a brand investing in R&D - not all connectors are created equal.

Simply45® provides solutions for both Pass-Through RJ45 Modular Plugs and Standard WE/SS (8P8C) RJ45 Modular Plugs. Simply45® understands the importance that both LAN cables and RJ45 modular plugs must work together at the highest levels to support the performance requirements for today's applications.

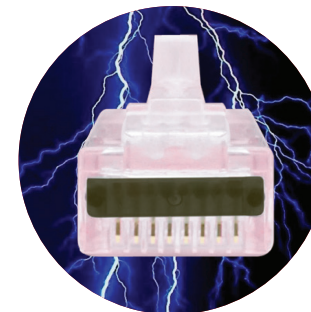

Cap45
Prevents Electrical Shorts.
Recommended for PoE
and HDBaseT.

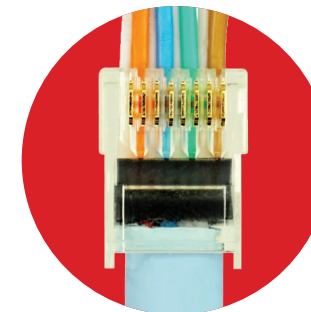

Bar45
Improves cross
talk performance and
signal integrity.

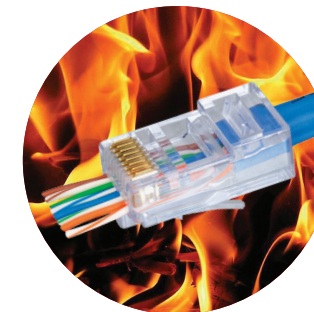

**Commercial Rated
UL94V-0**
Designed for residential
and commercial (plenum)
applications.

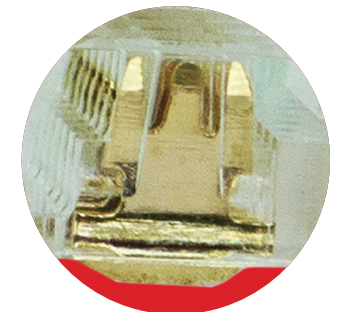

3 Prong Contact Design
Increases contact surface
area for speed, reliability,
PoE, and performance.

One Tool Does It All

Crimp ALL Simply45 STP/UTP Standard & Pass-Through Connectors

- Wrapped Reinforced Steel
- Dual Synchronized Ratcheted Handles
- True Vertical Crimp
- Built-in Cable Cutter & Stripper
- Pre-calibrated Blade Cartridge
- Precise Cut Angle with No Flexing



For More Information on Our Universal Crimping Tools, See Page 16.

Simply45[®]

PROSERIES



Simply45 PROSeries Pass-Through RJ45 Modular Plugs with CAP45™

Introducing our best connector line yet. Our PROseries connectors give integrators the confidence, and performance that today's PoE network, security, and AV equipment demands.

Our PROSeries line are the only pass-through connectors that are HDBaseT approved. Simply45 PROSeries features our patented Cap45, which prevents electrical arching and reduces near and far crosstalk.



3 Prong Contact Design
Increases contact surface area for speed, reliability, PoE, and performance.



Cap45® Modular Plugs
Prevents Electrical Shorts. Recommended for PoE and HDBaseT.



Bar45® Load Bar
Improves cross talk performance and signal integrity.



UL94V-0 Commercial Rated
Designed for residential and commercial (plenum) applications.



HDBaseT Approved
Recommended for all commercial & residential certified systems



Limited Lifetime Warranty
Buy with confidence, 100% product protection

Color Coded

for easy plug identification:



CAT5E



CAT6



CAT6/6A



6A/7/7A

When you demand the best for your PoE network - choose our hybrid design!

Simply45 PROSeries hybrid connectors are designed to simplify the connector termination process by reducing the length of untwisted wires and ensuring you have the TIA standard correct, all while reducing labor hours and truck rollbacks due to bad terminations. Simply45 PROSeries meets or exceeds industry standards for network connectivity, ensuring that data transmissions remain efficient and stable.

Simply45 PROSeries connectors feature our patented Cap45 system that provides the convenience of a pass-through style connector with the security of a standard modular plug. The hybrid design provides greater electrical conductivity, reduced near and far-end crosstalk when tested with a level 3 certifier, and eliminates electrical arching issues which lead to costly PoE shorts and network downtime.

Additionally, the PROSeries connectors take Cat6A/Cat7A performance a step further by utilizing our patent pending Bar45 to provide better signal isolation which substantially reduces the effects of crosstalk, thus increasing bandwidth capacity (headroom). The larger the headroom, the more scalability and bandwidth your network has to transmit data quickly and accurately.

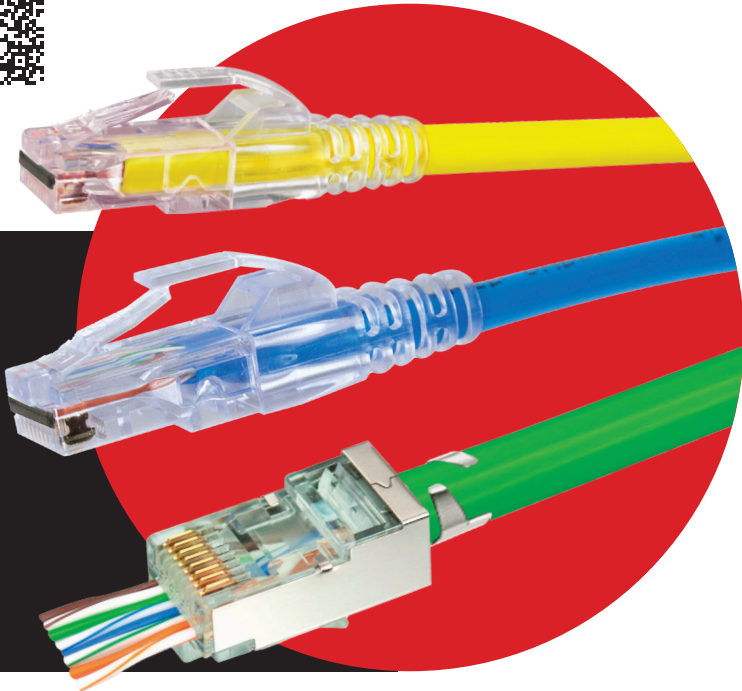

Modular Plugs

PROSeries Cat5e Shielded & Unshielded Pass-Through RJ45 with Cap45®

SCAN FOR
HOW-TO
VIDEO



Specifications

- Contact: Phosphor Bronze
- 100µ Nickel Base Plating
- 50µ 24ct Gold surface plating
- Patent: 10,811,831 B1

Item#	Quantity	AWG	Conductor Range	Max OD	Price
Unshielded					
S45-1501P	50/Clamshell	24	.95-1.05mm, .037"- .041"	6.5mm, 0.255"	\$38.50
S45-1500P	100/Jar	24	.95-1.05mm, .037"- .041"	6.5mm, 0.255"	\$69.50
S45-1505P	500/Jar	24	.95-1.05mm, .037"- .041"	6.5mm, 0.255"	\$314.95
Shielded					
S45-1550P	50/Clamshell	24	.95-1.05mm, .037"- .041"	6.5mm, 0.255"	\$78.50

Specifications

- Contact: Phosphor Bronze
- 100µ Nickel Base Plating
- 50µ 24ct Gold surface plating
- Patent: 10,811,831 B1

Item#	Quantity	AWG	Conductor Range	Max OD	Price
Unshielded					
S45-1601P	50/Clamshell	23	.95-1.05mm, .037"- .041"	7.0mm, 0.276"	\$43.50
S45-1600P	100/Jar	23	.95-1.05mm, .037"- .041"	7.0mm, 0.276"	\$76.95
S45-1605P	500/Jar	23	.95-1.05mm, .037"- .041"	7.0mm, 0.276"	\$349.95
Shielded					
S45-1650P	50/Jar	23	.95-1.05mm, .037"- .041"	8.0mm, 0.315"	\$123.50

PROSeries Cat6/6a Shielded & Unshielded Pass-Through RJ45 with Cap45®

SCAN FOR
HOW-TO
VIDEO



Specifications

- Contact: Phosphor Bronze
- 100µ Nickel Base Plating
- 50µ 24ct Gold surface plating
- Patent: 10,811,831 B1

Item#	Quantity	AWG	Conductor Range	Max OD	Price
Unshielded					
S45-1701P	50/Clamshell	23	.95-1.05mm, .037"- .041"	7.4mm, 0.291"	\$44.95
S45-1700P	100/Jar	23	.95-1.05mm, .037"- .041"	7.4mm, 0.291"	\$79.95
S45-1705P	500/Jar	23	.95-1.05mm, .037"- .041"	7.0mm, 0.276"	\$367.50
Shielded					
S45-1750P	50/Jar	23	.95-1.05mm, .037"- .041"	8.0mm, 0.315"	\$124.95

PROSeries Cat6a/7/7a Shielded Pass-Through RJ45 with Cap45®

SCAN FOR
HOW-TO
VIDEO



Specifications

- Contact: Phosphor Bronze
- 100µ Nickel Base Plating
- 50µ 24ct Gold surface plating
- Warranty: Lifetime
- Patent: 10,811,831 B1

Item#	Quantity	AWG	Conductor Range	Max OD	Price
S45-1755P	50/Jar	23	1.15-1.35mm, .045"- .053"	8.0mm, 0.315"	\$134.95

Simply45[®]

INSTALLER SERIES



Simply45 Improved Pass-Through RJ45 Modular Plugs Design

Simply45[®] the industry-leading brand for RJ45 modular plug innovation and performance solutions is proud to introduce our Pass-Through RJ45 Modular Plug Product Line. The Simply45[®] Pass-Through RJ45 Product Line has the most innovative and ground-breaking improvements to RJ45 design and performance since the introduction of the original pass-through RJ45.

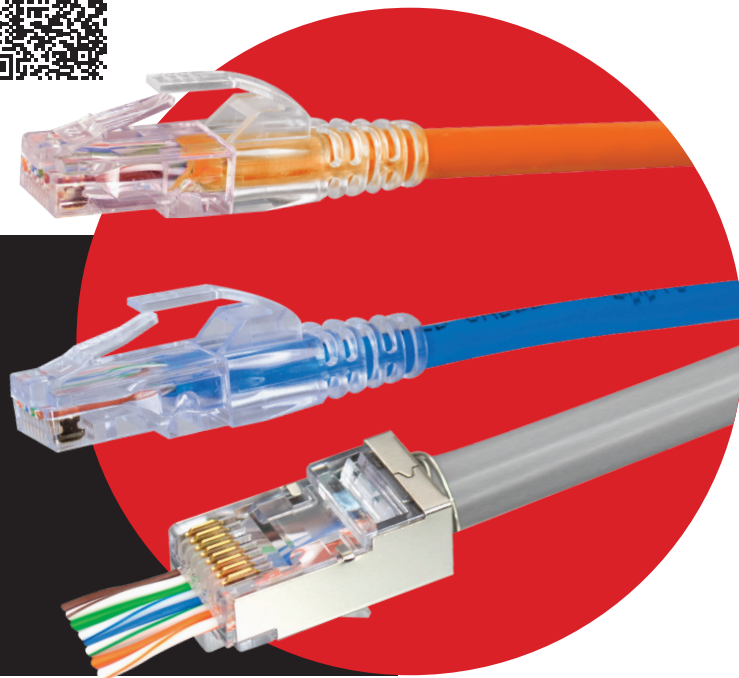

3 Prong Contact Design
Increases contact surface area for speed, reliability, PoE, and performance.



UL94V-0 Commercial Rated
Designed for residential and commercial (plenum) applications.



Limited Lifetime Warranty
Buy with confidence, 100% product protection

Color Coded
for easy plug identification:



CAT5E



CAT6



CAT6/6A



10G

Improved Pass-Through RJ45 Modular Plug Design

Simply45[®] is the leading brand for RJ45 modular plug innovation and performance solutions. Our patented RJ45 solutions solve many of the problems that cause network downtime and truck roll backs, including electrical arching and shorts, reducing near and far crosstalk, and category cable compatibility issues. Simply45 is designed for the professional integrator who demands the best.

The Simply45[®] RJ45 modular plugs are designed to provide greater electrical conductivity, improved cross talk performance, and the best PoE/PoH performance of any pass-through RJ45. We understand the critical link LAN cables and RJ45 modular plugs play in supporting the performance requirements for today's network devices.



TRICK OF THE TRADE!

Save time, and your fingers, by using the stripped cable jack to quickly untwist pairs and straighten conductors.



Installer Series Cat5e Shielded & Unshielded Pass-Through RJ45[®]

SCAN FOR
HOW-TO
VIDEO



Specifications

- Contact: Phosphor Bronze, 100μ Nickel Base Plating, 50μ 24ct Gold Surface Plating
- Lic. Under Patents: 9,543,729; 10,116,082; 10,573,990; 11,146,014

Item#	Quantity	AWG	Conductor Range	Max OD	Price
Unshielded					
S45-1520	20/Clamshell	24	.95-1.05mm, .037"- .041"	6.5mm, 0.255"	\$13.50
S45-1501	50/Clamshell	24	.95-1.05mm, .037"- .041"	6.5mm, 0.255"	\$33.50
S45-1500	100/Jar	24	.95-1.05mm, .037"- .041"	6.5mm, 0.255"	\$58.50
S45-1505	500/Jar	24	.95-1.05mm, .037"- .041"	6.5mm, 0.255"	\$270.50
Shielded					
S45-1550	50/Clamshell	24	.95-1.05mm, .037"- .041"	6.5mm, 0.255"	\$69.95



Installer Series Cat6 Unshielded Pass-Through RJ45

SCAN FOR
HOW-TO
VIDEO



Specifications

- Contact: Phosphor Bronze, 100μ Nickel Base Plating, 50μ 24ct Gold Surface Plating
- Lic. Under Patents: 9,543,729; 10,116,082; 10,573,990; 11,146,014

Item#	Quantity	AWG	Conductor Range	Max OD	Price
S45-1620	20/Clamshell	23	.95-1.05mm, .037"- .041"	7.0mm, .276"	\$15.50
S45-1601	50/Clamshell	23	.95-1.05mm, .037"- .041"	7.0mm, .276"	\$38.50
S45-1600	100/Jar	23	.95-1.05mm, .037"- .041"	7.0mm, .276"	\$66.95
S45-1605	500/Jar	23	.95-1.05mm, .037"- .041"	7.0mm, .276"	\$301.50



Installer Series Cat6a Unshielded Pass-Through RJ45

SCAN FOR
HOW-TO
VIDEO



Specifications

- Contact: Phosphor Bronze, 100μ Nickel Base Plating, 50μ 24ct Gold Surface Plating
- Lic. Under Patents: 9,543,729; 10,116,082; 10,573,990; 11,146,014

Item#	Quantity	AWG	Conductor Range	Max OD	Price
S45-1700	100/Jar	23	1mm-1.10mm, .039" - .043"	7.4mm, .291"	\$72.95



Installer Series 10G RJ45 Field Plug

SCAN FOR
HOW-TO
VIDEO



Specifications

- Supports 26-22 AWG Solid, 23-27 AWG Stranded Wire
- Overall Cable Diameters: 6.0mm-9.0mm
- Reusable Termination Capability: Up to 5 Times
- PoE IEEE 802.3bt
- Protection Category: IP 20
- Fully Shielded One Piece Construction
- Toolless - No special tools needed.
- Improved Load Bar for faster & easier wire pattern termination

Item#	Quantity	Price
S45-1710S	1/Bag	\$13.50

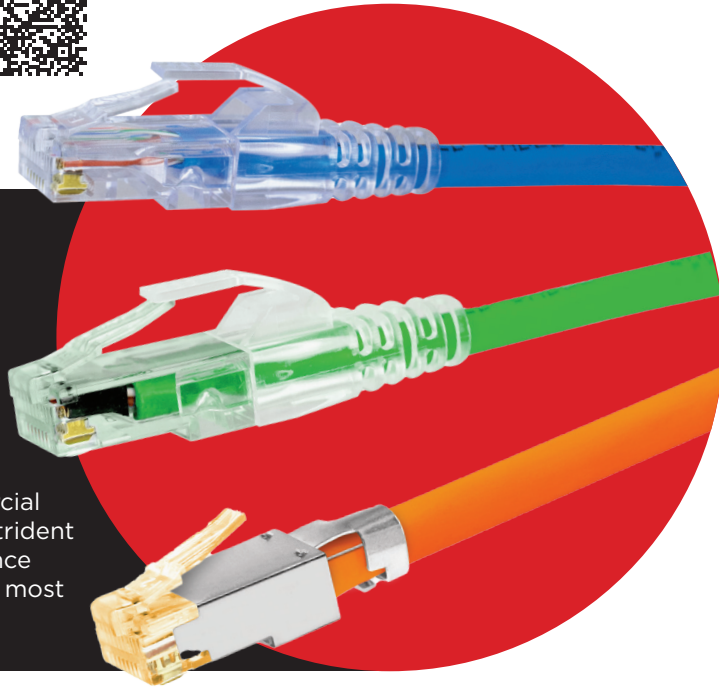

Simply45 Standard Series

Simply45 Standard Series connectors feature our enhanced connector designed for all PoE applications and high speed bandwidth requirements. Simply45 only uses the highest quality materials to ensure reliable results that greatly reduce truck roll backs. Not all connectors are created equal.

Simply45 connectors are manufactured to the highest flame retardant rating (UL94V-0) and recommended for both commercial and residential installs. The connectors feature a 3-prong offset trident contact designed for all PoE applications ensuring lower resistance and less heat build-up. These enhancements make Simply45 the most reliable RJ45 termination on the market today.



3 Prong Contact Design
Increases contact surface area for speed, reliability, PoE, & performance.



UL94V-0 Commercial Rated
Designed for residential and commercial (plenum) applications.



HDBaseT Approved
Recommended for all commercial & residential certified systems



Limited Lifetime Warranty
Free from defects in materials or workmanship



Bar45[®] Load Bar
Improves cross talk performance and signal integrity.

Color Coded

for easy plug identification:



CAT5E



CAT6



CAT6/6A



10G

Not all RJ45 connectors are created equal! Demand the very best!

Simply45 Standard Series connectors feature our re-engineered connector designed for the technology used today. Simply45 only uses the highest quality materials to ensure reliable results that greatly reduce truck roll-backs. Our connectors are commercial rated and feature a 3-prong style contact designed for all PoE applications making Simply45 the most reliable RJ45 termination on the market today.

Simply45 Standard Series connectors are a premium option for those who need high-performance and reliable RJ45 modular plugs. Their innovative features and focus on quality make them a popular choice among professionals and network enthusiasts.

Modular Plugs



Standard Series RJ11/RJ12 Modular Plugs

SCAN FOR
HOW-TO
VIDEO



Specifications

- For Telephone and Data Applications
- Max Cable OD: 4.5mm (0.177")
- Contact: 15µ Gold Plating
- Patent: 10,811,831 B1

Item#	Quantity	AWG	Conductor Range	Max OD	Price
S45-0111	100/Clamshell	26-24 solid	.90 - 1.00mm, .035"-.039"	4.5mm - .177"	\$20.95



Standard Series Cat5e Shielded & Unshielded RJ45

SCAN FOR
HOW-TO
VIDEO



Specifications

- Contact: Phosphor Bronze, 100µ Nickel Base Plating
- 50µ 24ct Gold Surface Plating
- Lic. Under Patents: 9,543,729; 10,116,082; 10,573,990; 11,146,014

Item#	Quantity	AWG	Conductor Range	Max OD	Price
Unshielded					
S45-1020	20/Jar	24	.95-1.05mm, .037"-.041"	6.5mm, .255"	\$12.95
S45-1000	100/Jar	24	.95-1.05mm, .037"-.041"	6.5mm, .255"	\$46.95
Shielded					
S45-1050	50/Jar	24	.95-1.05mm, .037"-.041"	6.1mm, .240"	\$56.95



Standard Series Cat6 Shielded & Unshielded RJ45 with Bar45

SCAN FOR
HOW-TO
VIDEO



Specifications

- Contact: Phosphor Bronze, 100µ Nickel Base Plating
- 50µ 24ct Gold Surface Plating
- Lic. Under Patents: 9,543,729; 10,116,082; 10,573,990; 11,146,014

Item#	Quantity	AWG	Conductor Range	Max OD	Price
Unshielded					
S45-1120	20/Jar	24	1.05-1.17mm, .041"-.046"	7.4mm, .291"	\$16.95
S45-1100	100/Jar	24	1.05-1.17mm, .041"-.046"	7.4mm, .291"	\$62.95
Shielded					
S45-1150	50/Jar	23	1.10-1.20mm, .043"-.047"	6.1mm, .240"	\$109.95



Standard Series Cat6a/7/7a Shielded Pass-Through RJ45

SCAN FOR
HOW-TO
VIDEO



Specifications

- Contact: Phosphor Bronze
- 100µ Nickel Base Plating
- 50µ 24ct Gold Surface Plating
- Patent: TW D214793

Item#	Quantity	AWG	Conductor Range	Max OD	Price
S45-1155	100/Jar	23	1.21-1.45mm, .047"-.057"	8.0mm, .315"	\$114.95

Accessories

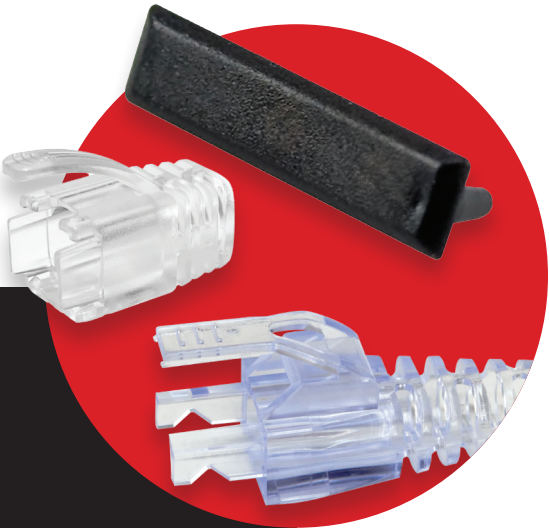

Cap45

Specifications

- Isolation cap that prevents electrical arching due to exposed copper at front end of connector.
- Recommended for HDBaseT and PoE
- Compatible with all Simply45 PROSeries pass-through connectors (S45-1500P, S45-1501P, S45-1505P, S45-1550P, S45-1600P, S45-1601P, S45-1605P, S45-1700P, S45-1701P, S45-1705P, S45-1750P, & S45-1755P)



Item#	Quantity	Price
S45-CAP45	110/Bag	\$11.95

Integrated Strain Relief Cat6/6a

Specifications

- Prolongs life of termination
- Maintains proper bend radius
- Narrow design eliminates port crowding
- Snagless Design for RJ45 tab protection
- Max OD 7.0mm, 0.276"
- Commercial rated UL94V-0
- Compatible with all Simply45 Cat6/6a Standard, Installer, & PROSeries UTP connectors



Item#	Quantity	Price
S45-B002	100/Bag	\$34.95

Integrated Strain Relief Cat5e

Specifications

- Prolongs life of termination
- Maintains proper bend radius
- Narrow design eliminates port crowding
- Snagless Design for RJ45 tab protection
- Max OD 6.5mm, 0.255"
- Commercial rated UL94V-0
- Compatible with all Simply45 Cat5e Standard, Installer, & PROSeries UTP and internal ground STP connectors



Item#	Quantity	Price
S45-B001	100/Bag	\$34.95

PROSeries Integrated Strain Relief With Locking Pin for Cat6/6a

Specifications

- Security pin locks RJ45 into port
- Prevents tampering and disconnects
- Prolongs life of termination
- Maintains proper bend radius
- Narrow design eliminates port crowding
- Snagless Design for RJ45 tab protection
- Max OD 7.0mm, 0.276"
- Commercial rated UL94V-0
- Compatible with all Simply45 Cat6/6a Standard, Installer, & PROSeries UTP connectors



Item#	Quantity	Price
S45-B002P	100/Bag	\$45.95

Over Molded Strain Relief

Specifications

- Prolongs life of termination
- Maintains proper bend radius
- Over-molded design slides over connector body
- Snagless Design for RJ45 tab protection
- Max OD 8.5mm, 0.355"
- Commercial rated UL94V-0
- Compatible with all Simply45 Standard, Pass-Through, & PROSeries UTP/STP connectors



Item#	Quantity	Price
S45-B003	100/bag	\$34.95

Integrated Strain Relief for Shielded External Ground Connectors

Specifications

- Prolongs life of termination
- Maintains proper bend radius
- Narrow design eliminates port crowding
- Snagless Design for RJ45 tab protection
- Max OD 8.5mm, 0.335"
- Commercial rated UL94V-0
- Compatible with S45-1150, S45-1155, S45-1750P, & S45-1755P
- Non compliant with other brands



Item#	Quantity	Price
S45-B004P	100/bag	\$34.95

Waterproof RJ45 Double Female Splice Coupler

Specifications

- Rated for Cat5e, Cat6, & Cat6a Shielded and Unshielded Cables
- Min/Max Cable OD 5.5mm, 0.215" - 8.5mm, 0.335"
- Current/Voltage Rating: 250V, AC-2.4A
- Temperature Rating: -40°F +176°F
- Easy assembly, no tools required
- Accepts pre-terminated cables
- IP68 Rated, UV/impact resistant
- PoE rated, up to 90W
- Dimensions: 5" L x 1" W



Item#	Quantity	Price
S45-WP3200	1/Blister	\$17.95

Waterproof RJ45 Double Female Panel Mount Coupler

Specifications

- Rated for Cat5e, Cat6, & Cat6a Shielded and Unshielded Cables
- Min/Max Cable OD 5.5mm, 0.215" - 8.5mm, 0.335"
- Current/Voltage Rating: 250V, AC-2.4A
- Temperature Rating: -40°F +176°F
- Easy assembly, no tools required
- Accepts pre-terminated cables
- IP68 Rated, UV/impact resistant
- PoE rated, up to 90W
- Dimensions: 3.25" L x 1" W



Item#	Quantity	Price
S45-WP3201	1/Blister	\$16.95

PROSeries Locking Pin for Integrated Strain Relief Boots

Specifications

- Compatible with S45-B001, S45-B002, & S45-B002P
- 100 per bag
- UL94V-O Rated
- Non compliant with other brands



Item#	Quantity	Price
S45-B00LP	100/Bag	\$16.95

Ask The Expert

Scan this QR code to be connected via live chat with one of our product experts.



RJ45 Crimp Tools

Simply45 patented Crimp Tools are designed to streamline the process of crimping RJ45 connectors while maintaining the quality and reliability of the terminations. Our dual ratcheting handles deliver more force for a better conductor pin set and provide a smoother, faster termination, with less hand force. The reinforced steel wrapped head ensures tool stability during the crimping cycle. The pre-calibrated blade cartridge delivers consistent flush-to-face wire trimming without deforming the wire conductor. Quality and performance make our crimp tools the perfect addition to any installer's tool bag.



S45-C100 & S45-C101 Common Features



Ratcheted To Ensure Full Compression Cycle With Built-In Wire Stripper and Cable Cutter



Reinforced Steel for Greater Stability



Precision Ground Surgical Steel Blade for Flush-To-Face Pass-Through Wire Trimming



Quick Change Blade Cartridge Pre-Calibrated for Optimum Performance



Laser Etched TIA 568A/B Conductor Alignment Guide



Patented Synchronized Handles For Better Pin Set And Less Hand Fatigue
Patent Number: 10,431,949 B2

S45-C101 Unique Features:



Click-Lock Socket Ensures Proper Tool & Connector Alignment

*Connector shown is S45-1650P



Sliding Tool Lock Keeps crimp tool handles closed for easy storage



External Ground Crimp Die Properly Ground Drain Wire



Extra Blade Storage Blade storage box attached to handle includes one blade cartridge and one stripping/cutting blade.

Universal Heavy Duty RJ45 Crimp Tool



Specifications

- Works with all TIA Compliant Connectors
- Calibrated blade cartridge designed for precision angle cut with zero flex resulting in superior flush cuts with no conductor deformation
- Greater stability results in better pin sets and more durability
- Ratcheted for full compression cycle
- Reinforced steel frame prevents connector flexing during crimping process
- Ergonomic grip for right or left hand use
- Lifetime Warranty



Item#	Quantity	Price
S45-C100	1/Blister	\$96.95

Universal PROSeries RJ45 Crimp Tool



Specifications

Includes all S45-C100 features, plus:

- Click-lock socket
- Sliding tool lock
- External ground crimp die
- Extra blade storage
- See images on page 17



Item#	Quantity	Price
S45-C101	1/Blister	\$115.95

Installer Series Dual Cavity Crimp Tool



Specifications

- Crimps all pass-through & standard UTP/STP RJ45/RJ11/RJ12 TIA compliant modular plugs
- Parallel action for precise pin placement
- Built-in cable cutter and stripper
- Push button lock for easy storage
- Same S45 blade cartridge used
- Color TIA 568A/B wiring guide
- Lifetime warranty



Item#	Quantity	Price
S45-C110	1/Blister	\$61.95

External Ground Crimp Tool



Specifications

- Recommended for shielded connectors with ext. ground tabs
- Cable jacket ranges from 0.215" (5.5mm) to 0.335" (8.5mm)
- Built-in notch to crimp terminals/splices 22-18 AWG
- Hardened high carbon steel for durability and long life
- Non-ratcheted with spring-loaded, easy-open design
- Handle lock for easy storage
- Ergonomic Grip
- Limited Lifetime Warranty



Item#	Quantity	Price
S45-C360	1/Blister	\$39.95

Replacement Blades



Specifications

- Replacement blade for S45-C100, S45-C101, & S45-C110 crimp tools
- Includes one blade cartridge and one stripping/cutting blade.



Item#	Quantity	Price
S45-C190	1 Set/Blister	\$6.50

Replacement Blades with Storage Box



Specifications

- Designed for S45-C100 & S45-C101
- Blade storage box attaches to handle
- Includes one blade cartridge and one stripping/cutting blade.



Item#	Quantity	Price
S45-C190B	1 Set/Blister	\$13.50

Simply45®

Cable Strippers, Cutters, & Punchdown Tools



Adjustable LAN Cable Stripper

Specifications

- For UTP/STP Cat5e, Cat6, Cat6a, Cat7, & Cat7a category cable
- Adjustable stripping blade
- 2 available colors - Custom set blade on yellow for Cat5e & blue for Cat6!
- Silver satin / flat cable stripper
- Cable comb for straightening conductors
- Built-in cable cutter
- Lifetime warranty

Item#	Quantity	Price
S45-S01BL - Blue	1/Blister	\$18.95
S45-S01YL - Yellow	1/Blister	\$18.95

No Nick Self-Adjusting Wire Stripper for LAN/Coax Cables

Specifications

- Two stripping cartridges included
- Strips UTP/STP Cat5e, Cat6, Cat6a, Cat7, & Cat7a category cable
- Strips RG59, RG6, & RG6Q with built-in cable stop
- Cable comb for straightening conductors
- Right or left-hand use
- No slip thumb grip with finger ring
- Lifetime Warranty

Item#	Quantity	Price
S45-S02R	1/Blister	\$18.95

Premium 5" Flush Cutter with Angled Jaw

Specifications

- For Wire Up To 18AWG
- Angled Jaw For Precision Flush Cuts
- Cushioned Non-Slip Grip Handles For Greater Comfort
- High Carbon Steel For Greater Durability
- Recommended for Copper Wire
- Do Not Use for Copper Clad Steel

Item#	Quantity	Price
S45-801	1/Blister	\$13.50

5-1/2" ProSeries Electrician's Scissor

Specifications

- Ergonomic Handles Designed for Both Left and Right-Handed Use
- Durable High Carbon Stainless Steel Blades
- Notches To Cut & Strip 18-24 AWG Wire with Ease
- Serrated Teeth for Non-Slip Cutting
- Designed for Cutting Copper Wire, Kevlar, Category Cable, & Coax
- Lifetime Warranty

Item#	Quantity	Price
S45-810	1/Blister	\$33.50

Impact Punchdown Tool & Blades

Specifications

- Hi/Low Impact Settings
- Extra Blade Storage in Handle Base
- Built in hook to help pull/remove conductors
- Built in Spudger to be Used as Screwdriver, IDC Insert Tool or to Clean Debris
- Recommended Use for Patch Panels, Keystone, & Telephone Blocks

Item Name	Item#	Quantity	Price
Impact Punchdown Tool	S45-P300	1/Blister	\$49.95
110 Style Blade	S45-P310	1/Bag	\$11.95
66 Style Blade	S45-P311	1/Bag	\$11.95
110/66 Combo Style Blade	S45-P312	1/Bag	\$11.95

Speed Jack Termination Tool

Specifications

- Compatible with all Simply45® 90-degree 110 type keystone jacks
- Properly seats and trims all 8 conductors in one fluid motion
- Long-lasting stainless-steel cutting blade
- Front load design accommodates close-to-wall installation
- Ergonomic design reduces hand fatigue
- Locking handle for easy storage
- Dramatically reduce your termination time
- 8 times faster than traditional punchdown tools
- High-grade, hardened steel frame
- Replaceable Blade Cartridge
- Lifetime warranty

Item Name	Item#	Quantity	Price
Speed Jack Termination Tool	S45-P420	1/Blister	\$96.95
Replacement Blade Cartridge	S45-P420RC	1/Bag	\$16.95

Keystone Jack Closure/Seating Pliers

Specifications

- Compatible With Most Punch-Down And Toolless Style Keystone Jacks
- Parallel Action Prevents Keystone Damage
- Non-Ratcheted With Spring-Loaded, Easy-Open Design
- Properly Seat IDC Cap With Large Conductors
- Hardened High Carbon Steel for Durability and Long Life
- Ergonomic Cushioned Grip
- Limited Lifetime Warranty

Item#	Quantity	Price
S45-C370	1/Blister	\$39.95

Multi-bit Ratcheting Screwdriver

Specifications

- 6 power tool compatible bits
- High-torque ratcheting driver, 2x speed
- Easy View™ bit storage handle for quick selection
- Shock resistance steel bits, for superior toughness
- Chrome plated bits for ultimate rust protection
- Magnetic holding power for bit retention
- All metal ratchet design for long life use

Length	Item#	Quantity	Price
6" Handle	S45-501	1/Blister	\$26.95
3-1/2" Handle	S45-502	1/Blister	\$19.50



3/16"
1/4"
SLOTTED



#1
#2
PHILLIPS



T15
T20
TORX



1/4"
Nut Driver



Starter Kits



Starter Kit	Kit Contents (One of Each)	Item#	Quantity	Price
PROSeries Cat6/6a UTP Starter Kit	S45-1700P, S45-801, S45-B003, S45-C101, S45-S01YL	S45-PSK6S	1/Box	\$303.95
PROSeries 10G STP Starter Kit	S45-1755P, S45-801, S45-B003, S45-C101, S45-S01YL	S45-PSK10G	1/Box	\$333.95
PROSeries Cat6/6a STP Starter Kit	S45-1750P, S45-801, S45-B003, S45-C101, S45-S01YL	S45-PSK6U	1/Box	\$279.95
Pass-Through Series Cat5/6 STP Starter Kit	S45-1501, S45-1601, S45-801, S45-C100, S45-S01YL	S45-PTK56U	1/Box	\$183.95
Pass-Through Series Cat5e/6 UTP Starter Kit	S45-1750P, S45-801, S45-B003, S45-C101, S45-S01YL	S45-PTK6U	1/Box	\$213.95
Cat6/6a UTP Tool Bag Kit	S45-C101, S45-1600P, S45-1700P, S45-810, S45-S02R, S45-TB100R	S45-TBK6U	1/Box	\$327.95



PROSeries Milwaukee Packout Modular Storage System



Starter Kit	Kit Contents (One of Each)	Item#	Quantity	Price
Network/Telecom Crimp & Test Kit	S45-1500P, S45-1600P, S45-1700P, S45-0111, S45-C101, S45-C110, S45-801, S45-810, ST-15800	S45-PSKMP1	1/Box	\$999.95
Structured Wiring Crimp & Test Kit	S45-801, S45-810, S45-S02R, S45-C101, S45-P420, S45-1600P, S45-1700P, ST-180000, ST-158007, ST-158050, ST-158051, S45-502, S45-3690W (10 PC)	S45-PSKMP2	1/Box	\$1495.95

Heavy Duty Roll-Up Tool Bag



- Specifications
- Durable red & black canvas material
 - 5 zippered pouches
 - Connectors & tools not included

Item#	Quantity	Price
S45-TB100R	1/Each	\$41.50

Cable Management

Ask The Expert

Scan this QR code to be connected via live chat with one of our product experts.



Beam Clamps, Bridle Rings, & J-Hooks



Bridle Ring 1/4"x20



- Specifications
- Constructed from high-quality steel for strength & durability
 - Supports hanging cables both horizontally and vertically
 - Easily attached to any 1/4" X 20 mounting hardware
 - Safe to use in plenum spaces
 - Smooth round edge prevents cable damage during installation
 - UL and CUL listed, RoHS compliant, includes Lifetime warranty
 - 100 pack comes in 10 grab and go inner packs

Item#	Quantity	Size	Price
S45-BR21-10	10/Box	1.25"	\$12.50
S45-BR21-100	100/Box	1.25"	\$112.95
S45-BR32-10	10/Box	2"	\$13.95
S45-BR32-100	100/Box	2"	\$125.95

Beam Clamp, Flanges 1/8"-1/2"



- Specifications
- Constructed from high-quality spring steel
 - Supports J-Hooks & Bridle Rings from structural beams
 - Static load of up to 100 lbs
 - 3/8-16, 1/4-20 or #10-24 threaded hardware
 - Shark tooth design prevents slippage
 - Safe to use in plenum spaces
 - UL and CUL listed, RoHS compliant, includes Lifetime warranty
 - 100 pack comes in 10 grab and go inner packs

Item#	Quantity	Price
S45-BC12-10	10/Box	\$13.95
S45-BC12-100	100/Box	\$125.95



Standard J Hooks



Specifications

- High-quality steel for strength & durability.
- Easily mount on a wall or a vertical surface.
- Supports category, coax, AV and fiber cables.
- May also support innerduct, tubing & conduit.
- Cable retainer pin to secure cable bundles.
- J-Hook used as a pull ring with retainer pin.
- Double zinc plating for greater corrosion resistance.
- Low-cost alternative to cable tray or ladder rack.
- Beveled edge provides proper cable bend radius.
- Complies with EIA/TIA requirements.
- Safe to use in plenum spaces.
- UL and CUL listed.
- RoHS compliant.
- Lifetime warranty
- 100 pack comes in 10 grab and go inner packs

Size	Estimated Cable Capacity	Item#	Quantity	Price
3/4"	Cat5e: 18 cables	S45-JH12-10	10/Box	\$16.50
	Cat6: 12 cables	S45-JH12-100	100/Box	\$149.50
	Cat6a: 8 cables			
1 5/16"	Cat5e: 54 cables	S45-JH21-10	10/Box	\$27.95
	Cat6: 36 cables	S45-JH21-100	100/Box	\$251.95
	Cat6a: 18 cables			
2"	Cat5e: 84 cables	S45-JH32-10	10/Box	\$33.95
	Cat6: 54 cables	S45-JH32-100	100/Box	\$307.95
	Cat6a: 27 cables			
4"	Cat5e: 170 cables	S45-JH64-5	5/Box	\$36.95
	Cat6: 110 cables	S45-JH64-50	50/Box	\$329.95
	Cat6a: 60 cables			



Batwing J Hooks



Includes All Features as Standard, Plus:

- Easily attaches to ceiling wire or threaded rod.
- Swivels to adjust to cable orientation
- 100 pack comes in 10 grab and go inner packs

Size	Estimated Cable Capacity	Item#	Quantity	Price
3/4"	Cat5e: 18 cables	S45-JHW12-10	10/Box	\$26.95
	Cat6: 12 cables	S45-JHW12-100	100/Box	\$239.95
	Cat6a: 8 cables			
1 5/16"	Cat5e: 54 cables	S45-JHW21-10	10/Box	\$36.95
	Cat6: 36 cables	S45-JHW21-100	100/Box	\$329.95
	Cat6a: 18 cables			
2"	Cat5e: 84 cables	S45-JHW32-10	10/Box	\$39.95
	Cat6: 54 cables	S45-JHW32-100	100/Box	\$359.95
	Cat6a: 27 cables			



Convenient Grab & Go Pack Sizes

Move from stockroom to showroom with our high quantity boxes.



Wall Plates



1-Port Keystone Wall Plate

Specifications

- Made of durable ABS plastic
- Painted screw heads
- Phillips with straight slot screw head
- White gloss finish
- Available in 25 packs
- cUL US listed



Item#	Quantity	Price
S45-3201W	1/Bag	\$1.50
S45-3201W-25	25/Pack	\$38.95

2-Port Keystone Wall Plate

Specifications

- Made of durable ABS plastic
- Painted screw heads
- Phillips with straight slot screw head
- White gloss finish
- Available in 25 packs
- cUL US listed



Item#	Quantity	Price
S45-3202W	1/Bag	\$1.50
S45-3202W-25	25/Pack	\$38.95

4-Port Keystone Wall Plate

Specifications

- Made of durable ABS plastic
- Painted screw heads
- Phillips with straight slot screw head
- White gloss finish
- Available in 25 packs
- cUL US listed



Item#	Quantity	Price
S45-3204W	1/Bag	\$1.50
S45-3204W-25	25/Pack	\$38.95

2-Port Angled Keystone Wall Plate

Specifications

- Made of Durable ABS plastic
- Painted screw heads
- Phillips with straight slot screw head
- White gloss finish
- Reduces cable Bend Strain
- Available in 25 packs
- cUL US listed

















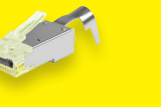

Item#	Quantity	Price
S45-3202AW	1/Bag	\$1.60
S45-3202AW-25	25/Pack	\$41.95

Your Connector Solution Center for Cat5e, Cat6, Cat6a, Cat7, & Cat7a

I'm a Poster! Tear me out for quick reference!

Connector Selector Guide

	Simply45 [®] PRO SERIES							Simply45 [®] INSTALLER SERIES				Simply45 [®] STANDARD SERIES				
	 S45-1500P	 S45-1550P	 S45-1600P	 S45-1650P	 S45-1700P	 S45-1750P	 S45-1755P	 S45-1500	 S45-1550	 S45-1600	 S45-1700	 S45-1000	 S45-1050	 S45-1100	 S45-1150	 S45-1155
Category Type	Cat5e	Cat5e	Cat6	Cat6	Cat6/6a	Cat6/6a	Cat6a/7/7a	Cat5e	Cat5e	Cat6	Cat6/6a	Cat5e	Cat5e	Cat6	Cat6	Cat6a/7/7a
Cable Type	UTP	STP	UTP	UTP	UTP	STP	STP	UTP	STP	UTP	UTP	UTP	STP	UTP	STP	STP
AWG	24	24	23	23	23	23	23	24	24	23	23	24	24	24	23	23
Conductor Range	.95-1.05mm .037"- .041"	.95-1.05mm .037"- .041"	.95-1.05mm .037"- .041"	1.05-1.20mm .041"- .047"	1.05-1.20mm .041"- .047"	1.05-1.20mm .041"- .047"	1.15-1.35mm .045"- .053"	.95-1.05mm .037"- .041"	.95-1.05mm .037"- .041"	.95-1.05mm .037"- .041"	1.00-1.10mm .39"- .043"	.95-1.05mm .037"- .041"	.95-1.05mm .037"- .041"	1.05-1.17mm .041"- .046"	1.10-1.20mm .043"- .047"	1.21-1.45mm .047"- .057"
Max Outer Jacket OD	6.5mm 0.255"	6.5mm 0.255"	7.0mm 0.276"	8.0mm 0.315"	7.4mm 0.291"	8.0mm 0.315"	8.0mm 0.315"	6.5mm 0.255"	6.5mm 0.255"	7.0mm 0.276"	7.4mm 0.291"	6.5mm 0.255"	6.1mm 0.240"	7.4mm 0.291"	8.0mm 0.315"	8.0mm 0.315"
Pass-Through Style - Easy to Verify Wiring Sequence	✓	✓	✓	✓	✓	✓	✓	✓	✓	✓	✓					
Cap45™ - Isolation Cap, Prevents Shorts	✓	✓	✓	✓	✓	✓	✓									
Bar45™ - Simplifies Cable Insertion, Reduces NEXT						✓	✓							✓	✓	✓
Shielded Ground Style	-	Internal (1 pc)	-	-	-	External (2pc)	External (2pc)	-	Internal (1 pc)	-	-	-	Internal (1 pc)	-	External (2pc)	External (2pc)
Hi/Lo Stagger Design - For Large Conductors				✓	✓	✓	✓				✓			✓	✓	✓
Tools & Accessories																
S45-B001 - Integrated Strain Relief for Cat5e UTP & STP Max OD 6.5mm, 0.255"	✓	✓						✓	✓			✓	✓			
S45-B002 - Integrated Strain Relief-Cat6/6a UTP Max OD 7.0mm, 0.276"			✓	✓	✓					✓	✓			✓		
S45-B002P - Integrated Strain Relief-Cat6/6a UTP with Locking Pin Max OD 7.0mm, 0.276"			✓	✓	✓					✓	✓			✓		
S45-B003 - Snagless Boot for All UTP & STP RJ45 Max OD 8.5mm, 0.335"	✓	✓	✓	✓	✓	✓	✓	✓	✓	✓	✓	✓	✓	✓	✓	✓
S45-B004P - Snagless Boot for Shielded External Ground RJ45		✓		✓		✓	✓		✓				✓		✓	✓
S45-C100 - Heavy Duty RJ45 Crimp Tool	✓	✓	✓	✓	✓	✓	✓	✓	✓	✓	✓	✓	✓	✓	✓	✓
S45-C101 - PROSeries RJ45 Universal Crimp Tool	✓	✓	✓	✓	✓	✓	✓	✓	✓	✓	✓	✓	✓	✓	✓	✓
S45-C110 - Installer Series Dual Cavity Crimp Tool	✓	✓	✓	✓	✓	✓	✓	✓	✓	✓	✓	✓	✓	✓	✓	✓

Color Coded

for easy plug identification:



CAT5E



CAT6



CAT6/6A



10G



Features on ALL Simply45[®] RJ45 Connectors

- Wide Mouth Jars with Color Lids Reinforces Plug Color
- Connector Body Material Polycarbonate
- Material Rating UL94V-0 Commercial "Fire" Rated
- UL94V-0 Application Plenum (CMP), LSZH & Riser (CMR)
- Contact Style 3 Prong Pin Style
- Crimps on Solid & Stranded Cable Reduce inventory needs
- Power Applications PoE , PoE+ & PoH
- Contact Material Phosphor Bronze
- Base Contact Plating 100μ of nickel plating
- Surface Contact Plating 50μ 24ct Gold
- Pass Through Style Easy to verify wiring sequence
- Cap45™ Isolation Cap, Prevents Shorts
- Bar45™ Simplifies cable insertion, reduces NEXT
- UL Listed E520672
- Limited Lifetime Warranty

Patch Panels

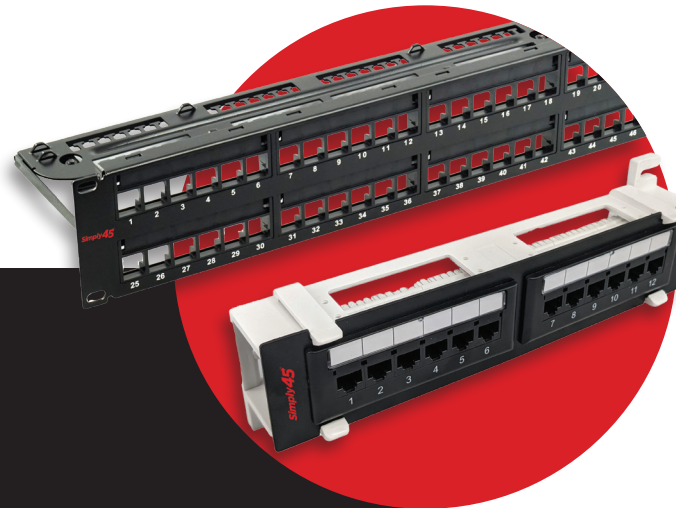

24/48 Port Unloaded Keystone Patch Panels



Specifications

- 19" rack mount panel with heavy-duty steel construction
- Scratch-resistant powder-coat finish
- ANSI/TIA 568.2-D
- 24 Port (1 RU) & 48 Port (2 RU)
- RoHS Compliant
- Reach Compliant
- Includes Grounding Wire, Cable Management Bracket, Cable ties, and Mount Screws
- PROSeries S45-2024UP includes detachable face plates and reusable ratcheting cable clamps

Item#	Ports	Price
Unshielded		
S45-2024U	24	\$31.95
S45-2024UP	24	\$34.95
S45-2048U	48	\$52.95
Shielded		
S45-2024SU	24	\$36.95

5e Loaded Keystone Patch Panels



Specifications

- 19" rack mount panel with heavy-duty steel construction
- IDC Compatible for 110 and Krone Tools
- 110 terminals Color Coded T568A/T568B Wiring Labels
- ISO/IEC 11801 Class D
- Gold Plated RJ45 Contacts
- PoE IEEE 802.3bt
- 24 Port (1 RU) & 48 Port (2 RU)
- FCC Part 68 Compliant
- RoHS Compliant
- Reach Compliant

Item#	Ports	Price
Unshielded		
S45-2524	24	\$63.50
S45-2548	48	\$122.95

12-Port Wall Mount UTP Patch Panel



Specifications

- IDC compatible for 110 and Krone tools
- Universal fit panel
- Vertical or Horizontal Mount
- Scratch-resistant finish
- 110 terminals Color Coded T568A/T568B Wiring Labels
- Gold Plated RJ45 Contacts
- ANSI/TIA 568.2-D
- ISO/IEC 11801 Class D
- PoE IEEE 802.3bt.
- FCC Part 68
- RoHS Compliant
- Reach Compliant

Item#	Category	Price
S45-2512	Cat5e	\$43.50
S45-2612	Cat6	\$52.95
S45-2012U	Unloaded	\$20.95



Loaded Cat6 UTP & 10G STP Patch Panels



Specifications

- IDC compatible for 110 and Krone tools
- 19" rack mount panel
- Scratch-resistant finish
- 110 terminals Color Coded T568A/T568B Wiring Labels
- Gold plated RJ45 contacts
- ANSI/TIA 568.2-D
- ISO/IEC 11801 Class D
- PoE IEEE 802.3bt
- FCC Part 68
- RoHS Compliant
- Reach Compliant

Item#	Ports	Price
Unshielded		
S45-2624	24	\$87.95
S45-2648	48	\$164.95
Shielded		
S45-2724S	24	\$165.95

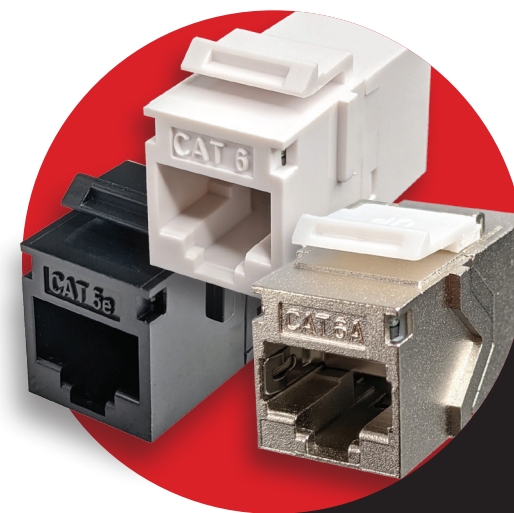

Keystones

Blank Keystone Snap-In Pieces

Specifications

- Used to fill in unused ports on panels and wall plates
- Protects against tampering, dust
- Provides clean professional finish
- UL listed



Item#	Quantity	Price
Black		
S45-3207B	10/Bag	\$4.25
S45-3207B-25	25/Pack	\$99.50
White		
S45-3207W	10/Bag	\$4.25
S45-3207W-25	25/Pack	\$99.50

3GHz F-Connector Keystone Snap-In Inserts

Specifications

- High Impact UL94V-0 ABS plastic
- 75 ohm impedance with frequency range 0-3GHz
- Voltage 250 VRMS max
- Female-to-Female
- Gold Plated
- UL listed



Item#	Quantity	Price
S45-3209W	1/Bag	\$2.95
S45-3209W-25	25/Pack	\$73.50



Cat5e UTP Keystone Feed-Thru Coupler

Specifications

- Inline/Slim Style
- ANSI/TIA 568.2-D
- ISO/IEC 11801 Class D
- Includes 6 S45 Snap-On ID Bars



Item#	Quantity	Price
Black		
S45-3250B	1/Bag	\$5.20
S45-3250B-25	25/Pack	\$122.95
White		
S45-3250W	1/Bag	\$5.20
S45-3250W-25	25/Pack	\$122.95



Cat6/6a UTP Keystone Feed-Thru Coupler

Specifications

- Inline/Slim Style
- ANSI/TIA 568.2-D
- ISO/IEC 11801 Class E
- Includes 6 S45 Snap-On ID Bars



Item#	Quantity	Price
Black		
S45-3260B	1/Bag	\$5.75
S45-3260B-25	25/Pack	\$134.95
White		
S45-3260W	1/Bag	\$5.75
S45-3260W-25	25/Pack	\$134.95



Cat6 STP Keystone Feed-Thru Coupler

Specifications

- Nickel Plated
- Inline/Slim Style
- ANSI/TIA 568.2-D
- ISO/IEC 11801 Class E
- Includes 6 S45 Snap-On ID Bars



Item#	Quantity	Price
S45-3270	1/Bag	\$6.95
S45-3270-25	25/Pack	\$164.95

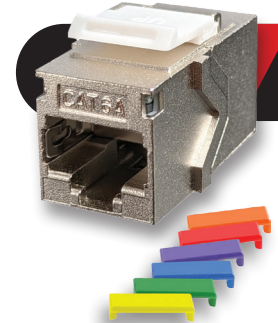

10G STP Keystone Feed-Thru Coupler

Specifications

- Cat7a/7/6a STP
- Nickel Plated
- Inline/Slim Style
- ANSI/TIA 568.2-D
- ISO/IEC 11801 Class D
- Includes 6 S45 Snap-On ID Bars



Item#	Quantity	Price
S45-3275	1/Bag	\$8.75
S45-3275-25	25/Pack	\$205.95



Cat5e UTP Toolless Keystone Jack

Specifications

- Narrow 180° Degree Design
- Supports Installation in Patch Panels
- Wire Layout Diagram Simplifies Termination and Reduces Untwisting
- Toolless Design Requires No Punchdown or Specialty Tooling
- UL Listed



Item#	Quantity	Price
Black		
S45-3500B	1/Bag	\$5.20
S45-3500B-25	25/Pack	\$122.95
White		
S45-3500W	1/Bag	\$5.20
S45-3500W-25	25/Pack	\$122.95

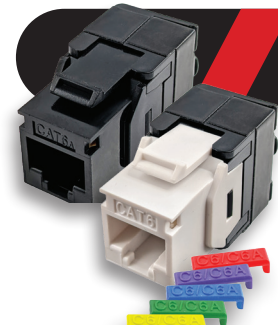

Cat6/6a UTP Toolless Keystone Jack

Specifications

- Narrow 180° Degree Design
- Supports Installation in Patch Panels
- Wire Layout Diagram Simplifies Termination and Reduces Untwisting
- Toolless Design Requires No Punchdown or Specialty Tooling
- UL Listed



Item#	Quantity	Price
Black		
S45-3600B	1/Bag	\$7.50
S45-3600B-25	25/Pack	\$178.95
White		
S45-3600W	1/Bag	\$7.50
S45-3600W-25	25/Pack	\$178.95



Cat5e UTP 90 Degree Keystone Jack

Specifications

- Terminates 24-22AWG solid / 24AWG stranded
- ANSI/TIA-568.2-D, ANSI/TIA-1096-A
- ISO/IEC 11801-1 (Class D)
- 50μ gold plated Housing abs, UL94v.0 Plenum Rated
- Power over HDBaseT™ PoE (95 Watts)
- 90-degree, includes dust cap
- IEEE 802.3bt PoE Type 1 (15.4 Watts)
- cUL us listed



Item#	Quantity	Price
Blue		
S45-3590BL	1/Bag	\$3.95
S45-3590BL-25	25/Pack	\$94.95
White		
S45-3590W	1/Bag	\$3.95
S45-3590W-25	25/Pack	\$94.95
Black		
S45-3590B	1/Bag	\$3.95
S45-3590B-25	25/Pack	\$94.95



10G STP Toolless Keystone Jack

Specifications

- Fully Shielded Sink Alloy Shell
- Narrow 180° Degree Design
- Supports Installation in Patch Panels
- Enhanced Crosstalk Cancellation
- Wire Layout Diagram Simplifies Termination and Reduces Untwisting
- Toolless Design Requires No Punchdown or Specialty Tooling
- UL Listed



Item#	Quantity	Price
S45-3750	1/Bag	\$9.75
S45-3750-25	25/Pack	\$227.95



Cat6 UTP 90 Degree Keystone Jack

Specifications

- Terminates 24-22AWG solid / 24AWG stranded
- ANSI/TIA-568.2-D, ANSI/TIA-1096-A
- ISO/IEC 11801-1 (Class E)
- 50μ gold plated Housing abs, UL94v.0 Plenum Rated
- Power over HDBaseT™ PoE (95 Watts)
- 90-degree, includes dust cap
- IEEE 802.3bt PoE Type 1 (15.4 Watts)
- cUL us listed



Item#	Quantity	Price
Blue		
S45-3690BL	1/Bag	\$4.95
S45-3690BL-25	25/Pack	\$114.95
White		
S45-3690W	1/Bag	\$4.95
S45-3690W-25	25/Pack	\$114.95
Black		
S45-3690B	1/Bag	\$4.95
S45-3690B-25	25/Pack	\$114.95



Keystone Snap-On ID Bars

Specifications

- Easily Identify and categorize specific keystones
- (6) Colors- Blue, Green, Orange, Purple, Red, Yellow - 1 Set per Bag
- Compatible with most Simply45 Keystones



Item#	Quantity	Price
S45-3790	1 Set/Bag	\$4.95

Simplified Test Solutions for the Installation of Wire, Cable, and Fiber.

SimplyTEST™ is on a mission to deliver test solutions that simplify the installation of wire, cable, and fiber. Through partnerships with industry leaders in data cable and network testing equipment, we have curated a world-class portfolio of products backed by our best-in-class customer service and support.



Better Together!

GoSimplyConnect™ has partnered with Trend Networks bringing two industry innovators together to deliver high-quality copper and fiber installation products, coupled with world-class testing solutions. Go Simply Connect is committed to staying focused on our core competencies providing best-in-class end-to-end connectivity solutions, while Trend Networks specializes in delivering innovate data cable and network testing equipment.



Verification Testers - Now With Reporting!



Qualification Testers



Certification Testers



Fiber Testers



Security IP Camera Testers



SecuriTEST IP Digital/Analog/HD Coax CCTV Tester



Specifications

- Connect to various cameras using RJ45, Wi-Fi or BNC ports
- Power the camera with 12V from the Li-Ion battery or PoE/PoE+
- Comprehensive camera setup with aim, focus, PTZ, presets and network settings
- Faster camera login using the unique QuickIP™ function
- Provide proof of installation with PDF reports that show camera parameters and multiple video screen-shots
- Eliminate guesswork with data cable and network troubleshooting tools



Item#	Quantity	Price
ST-171000	1/package	\$871.50

NEW AnyWARE Cloud App

Upload the results to the AnyWARE Cloud where you can create and manage test reports and send professional PDF reports without leaving the job site.



VDV II Series Cable Testers/Verifiers



Features	VDV II	VDV II Plus	VDV II Pro	POE Pro
Price	\$184.95	\$339.95	\$499.95	\$724.50
Create and manage test reports with AnyWARE cloud	✓	✓	✓	✓
Coax (F/BNC/RCA)	✓	✓	✓	✓
Category 6Pin (RJ11/12/14/25)	✓	✓	✓	✓
Category 8Pin (RJ45)	✓	✓	✓	✓
Wiremap for Miswires, Split Pairs, Shorts and Opens	✓	✓	✓	✓
Hub Blink	✓	✓	✓	✓
Ethernet Detection	✓	✓	✓	✓
Analog Tone Generator	✓	✓	✓	✓
Voltage Protection	✓	✓	✓	✓
Shielded Cable Testing	✓	✓	✓	✓
Single Screen Results	✓	✓	✓	✓
Large 2.9" Display		✓	✓	✓
Backlight with adjustable timeout		✓	✓	✓
Carry Case		✓	✓	✓
Cable Length		✓	✓	✓
Distance to Open		✓	✓	✓
Distance to Short (TDR)			✓	✓
PoE Detection with Voltage Information			✓	✓
Media Service Detection			✓	✓
Nominal Network Rate & Duplex Information			✓	✓
Identifies the powered pairs. PoE switch or mid-span injector			✓	✓
Accurately measure the maximum power available				✓
Extended Power Test Supports PoE up to 90W (PoE++)				✓
Test all PoE Classes (0-8) and Types (af/at/bt)				✓
PoE Pass / Fail indication to IEEE 802.3 standard				✓
Maximum voltage (main handset)	60V for 10 sec	60V for 10 sec	60V continuous	60V continuous
Maximum voltage remote terminator	10V	10V	10V	10V
Maximum length measurement/resolution		1-1476ft/0.5ft	1-1476ft/0.5ft	1-1476ft/0.5ft
Calibration method		Mutual Capacitance	Velocity of Propagation	Velocity of Propagation
Calibration method range		10-40 pF/ft	59%-89%	59%-89%

The VDV II Series are easy to use cable testers that check the integrity of copper cables commonly found in domestic, commercial or industrial voice, data or video installations, including telephone wiring, data network and video/security cabling.

Employing state-of-the-art technology, VDV II offers functionality not previously available in a wiremapper. The advanced wiremap engine accurately displays complex wiring faults instantaneously while TDR (Time Domain Reflectometry) aids troubleshooting and improves on-site productivity.

Specifications

- Measures cable length
- Provides distance to fault (TDR)
- Identifies wiring errors instantly
- Determines services running: ISDN, PBX and PoE
- RJ-11, RJ-12, RJ-45 and COAX ports
- Uses standard 9V battery
- 12 Remotes for wiremap and 24 port identifiers.



Kit of 12 RJ45 Remote Units

- Specifications**
- 12 Numbered RJ45 Tester Remotes
 - Simultaneously Test, Map, and ID 12 RJ45 data drops
 - Works for all Cat5e, Cat6 and Cat6a STP & UTP cables
 - Blue case protects tester remotes
 - Compatible with St-158005, ST-158006, ST-158007 & ST-158008



Item#	Quantity	Price
ST-158050	1/kit	\$125.95

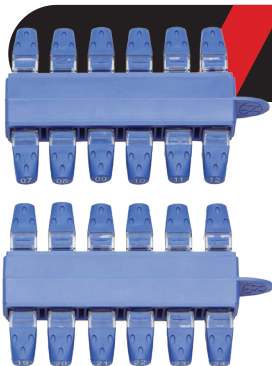

Kit of 24 RJ45 Identifiers (#1-#24)

- Specifications**
- 24 Numbered RJ45 ID Remotes
 - Simultaneously Map & ID 24 data drops
 - Works for all Cat5e, Cat6 and Cat6a STP & UTP cables
 - RJ45 ID Remotes work on Shielded and Unshielded cables
 - Blue plastic holder protects ID remotes
 - Compatible with St-158005, ST-158006, ST-158007 & ST-158008



Item#	Quantity	Price
ST-158051	1/kit	\$68.50

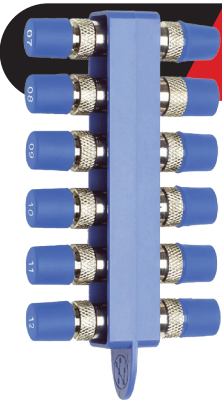

Kit of 12 Coax Remote Units (#1-#12)

- Specifications**
- 12 Numbered Coax "F Connector" ID Remotes
 - Simultaneously Map & ID 24 coax drops
 - Works for all RG59, RG6 & RG6Q cables
 - Coax ID remotes work on Shielded and Unshielded cables
 - Blue plastic holder protects ID remotes
 - Compatible with St-158005, ST-158006, ST-158007 & ST-158008



Item#	Quantity	Price
ST-158053	1/kit	\$78.95

Ask The Expert

Scan this QR code to be connected via live chat with one of our product experts.



Tone & Probe Kit for Data Cable Tracing

- Specifications**
- Tracker for RJ45, Cat 5e, Cat 6, Cat6A, Coax, Ethernet, telephone lines, & more
 - Trace longer cables using the industry-leading power output
 - Solve issues faster with power supply for external talk sets
 - Verify cabling with polarity & continuity
 - Locate weak signals using the highly sensitivity probe
 - Easier cable tracing with both audible & visual indicators
 - Operates in dark areas using the LED torch

Item#	Quantity	Price
ST-180000	1/each	\$136.50



SignalTEK Ethernet Bandwidth Tester



- Specifications**
- Determine max bandwidth up to 10 GB/s
 - Verify Multi-Gig upgrades on existing cabling
 - Pass/Fail to 1/2.5/5/10Gb IEEE standards
 - Eliminate PoE guesswork up to 90W
 - Copper and fiber interfaces up to 10Gb
 - TREND AnyWARE Cloud and PDF reporting

Features	SignalTEK CT	SignalTEK NT	SignalTEK 10G
Price	\$1,952.95	\$2,771.95	\$7,528.50
Advanced wiremap for miswires, split pairs, opens and shorts	✓	✓	✓
Distance to opens and shorts (TDR)	✓	✓	✓
PoE/ PoE+ detection	✓	✓	✓
Tone generator for cable tracing (probe required for detection)	✓	✓	✓
User replaceable RJ45 inserts	✓	✓	✓
Support for up to 12 wiremap remotes	✓	✓	✓
Backlit color screen	✓	✓	✓
Touchscreen	✓	✓	✓
Custom wiremap	✓	✓	✓
1GB transmission testing of passive copper cable	✓	✓	✓
Internal memory for 5000 test reports	✓	✓	✓
Generate test reports (CSV or PDF)	✓	✓	✓
Send test reports from your mobile phone using the free TREND AnyWARE app	✓	✓	✓
AnyWARE App Reporting (iPhone & Android)	✓	✓	✓
Max bandwidth test up to 1GB/s		✓	✓
Fiber optic cable interface (requires SFP modules)		✓	✓
Optical interface with general power indication		✓	✓
Hub blink for port identification		✓	✓
DHCP client		✓	✓
Switch detection - 10/100/100 Mbps		✓	✓
PBX and ISDN service detection		✓	✓
Port identification using LLDP/ CDP/ EDP		✓	✓
Network scan		✓	✓
Ping and Traceroute testing		✓	✓
PoE/ PoE+ testing		✓	✓
1Gb transmission testing of passive and active copper and fiber optic cable		✓	✓
1Gb data tests simulating servers, video streams, VoIP phones or CCTV cameras		✓	✓
Autotest button performs a suite of network tests		✓	✓
AnyWARE Cloud Base Reporting Storage			✓
Switch Speed - 100M, 1G, 2.5G, 5G, 10G			✓
VLAN, PING, TraceRoute, Hub blink, NetScan			✓
CDP/LLDP/EDP port information			✓
Uptime efficiency and 72 hour event log			✓
Testing with packet loss, jitter and delay			✓
Prove network performance up to 10G			✓
Max bandwidth test up to 10Gb/s			✓
Data transmission test 1/2.5/5/10Gb			✓
NbaseT/Multi-Gigabit test 1/2.5/5/10Gb			✓



LanTEK IV-S Series
Cable Certifier



The VDV II Series are easy to use cable testers that check the integrity of copper cables commonly found in domestic, commercial or industrial voice, data or video installations, including telephone wiring, data network and video/security cabling.

Employing state-of-the-art technology, VDV II offers functionality not previously available in a wiremapper. The advanced wiremap engine accurately displays complex wiring faults instantaneously while TDR (Time Domain Reflectometry) aids troubleshooting and improves on-site productivity.

Specifications

- 7 second test time
- World's fastest Cloud enabled certifier
- VisiLINQ™ permanent link adapters
- Project navigation in the Cloud
- Dual Core CPU
- Stores up to 5000 cable tests
- Sapphire Protection Plan available to reduce the cost of ownership, minimizes downtime, and protects against unforeseen repair bills

Packages Include:

- LanTEK IV-S Display/ Remote handsets
- Li-ion Battery (2)
- Univ. Power Adapter (2)
- Hang. Strap (2)
- Quick Ref. Guide
- Carry Case
- CAT6A RJ45 VisiLINQ Permanent Link Adapters (2)
- CAT6A Channel Adapters (2)

Model	Bundle Contents	Item#	Quantity	Price
LanTEK IV-S 500Mhz (with PL/CH Adapters)	Standard Package Only	ST-163008	1/box	\$12,846.75
	+ 1 Year of Sapphire Care Support	ST-LT4500S	1/box	\$13,146
	+ 3 Years of Sapphire Care Support	ST-LT4500S3Y	1/box	\$14,637
	+ FiberTEK IV Fiber Optic Cable Adapter & Accessories, 1 Year of Sapphire Care Support	ST-LT4500FS	1/box	\$23,347.80
	+ FiberTEK IV Fiber Optic Cable Adapter & Accessories, 3 Years of Sapphire Care Support	ST-LT4500FS3Y	1/box	\$26,703.6
LanTEK IV-S 3000Mhz (with PL/CH Adapters)	Standard Package Only	ST-163009	1/box	\$14,033.25
	+ 1 Year of Sapphire Care Support	ST-LT43000S	1/box	\$14,259
	+ 3 Years of Sapphire Care Support	ST-LT43000S3Y	1/box	\$15,729
	+ FiberTEK IV Fiber Optic Cable Adapter & Accessories, 1 Year of Sapphire Care Support	ST-LT43000FS	1/box	\$23,347.80
	+ FiberTEK IV Fiber Optic Cable Adapter & Accessories, 3 Years of Sapphire Care Support	ST-LT43000FS3Y	1/box	\$26,703.60

Complete Protection for Your Certifiers

The new Sapphire Care Plan for LanTEK® and FiberTEK® cable certifiers is designed to help minimize down time, reduce the cost of ownership and protect against unforeseen repair bills. The certifier and all accessories are covered for standard repairs during the term of the Sapphire Care Plan.



Learn More



Sapphire
CARE PLAN

LanTEK IV-S

New dual-core CPU
inside with twice
the memory

Partner Finder
Provides audible tone and visible indicator when connected to the remote unit

Intuitive User Interface
Simplified user interface for easy setup and operation

Touchscreen
High resolution impact resistant touchscreen for ease of use

Beyond CAT8/Class II
LanTEK IV-S 3000 MHz exceeds highest current standards by 50% for future applications

Performs All Extended Measurements
TCL / ELTCTL Resistance
Unbalance Shield integrity

Rugged Design
Rubberized housing, protected screen and protected measurement port (Patented)

Voltage Protection
Provides immediate notification/protection if accidentally connected to PoE

Complete Connectivity
Wi-Fi, USB A, USB C

Live Wiremap
Instant wiremap result before the Autotest begins

Label Printing Connectivity
Easily send label IDs to printers for fast and accurate labeling

Integrated Kickstand
Allows for convenient placement on a desk or shelf for easy viewing



- **7 Second Test Time (Cat 6A)**
One of the fastest test times in the world
- **Patented VisiLINQ™ increases productivity**
Operate the certifier in the palm of your hand.
- **Future proof investment**
Certify links up to Cat8.1 and Cat8.2.*
- **Certify up to 3000MHz**
Test up to 3000MHz providing room for future ratified ISO/TIA test standards.*
- **Label printer connectivity saves time**
Create and print complex naming conventions to a label printer.
- **No downtime or unexpected bills**
The Sapphire Care Plan will minimize down time and reduce the cost of ownership.

More Info?

Read our
Beginner's Guide
to Copper Cable
Certification
Technical Bulletin:



Fiber Cable Meters



FiberMASTER Fiber Optics Testers



The new FiberMASTER series of fiber optic testers will make it easier and faster to verify, troubleshoot and certify fiber optic cabling. The OTDR, PON OTDR, Power Meter and Light Source, and Inspection Probe will enable cable installers to get the dependable test results needed, while saving thousands of dollars.

As one of the smallest OTDRs in the world you will find them easier to carry and operate while the rubberized housing will protect your investment. The simplified setup options makes them easy to use, saving you time on training and reducing the likelihood of errors. Our New York Research and Development center of excellence has over 30 years experience designing OTDRs providing you with the most advanced, compact optical test systems available.

Model	Item#	Quantity	Price
FiberMASTER Quad Light Source	ST-R240LSIV	1/kit	\$2,724.75
FiberMASTER Multimode OTDR	ST-R240MIPV	1/kit	\$3,412.50
FiberMASTER PON OTDR	ST-R240PIP	1/kit	\$6,714.75
FiberMASTER MM/SM Power Meter	ST-R240PMIV	1/kit	\$1,464.75
FiberMASTER Power Meter and Light Source	ST-R240PMLS	1/Kit	\$4,194.75
FiberMASTER Quad OTDR	ST-R240QIP	1/Kit	\$5,239.50
FiberMASTER Single-mode OTDR	ST-R240SIPV	1/Kit	\$4,383.75

Specifications

- One of the world's smallest OTDRs
- Save 50% compared to other premium brand
- Distance accuracy verified by German test lab
- Pass/Fail report to TIA/ISO/IEC/IEEE
- Free CertSoft PC Reporting Software

More Info?

View product overviews and more!



Fiber Optics Launch Cables



SimplyTEST OTDR Launch Cables are designed to measure complete link loss of a fiber. An OTDR launch cable, which connects the OTDR to the link-under-test, discloses the insertion loss and reflectance of the near-end connection.

Model	Item#	Quantity	Price
Launch Cable, OM3, 150m, SC-LC	ST-R240MLSCLC	1/Each	\$220.50
Launch Cable, OM3, 150m, SC-SC	ST-R240MLSCSC	1/Each	\$220.50
Launch Cable, OM3, 150m, SC-ST	ST-R240MLSCST	1/Each	\$220.50
Launch Cable, SM G.657 A1, 150m, SC-LC	ST-R240SLSCLC	1/Each	\$220.50
Launch Cable, SM G.657 A1, 150, SC-SC	ST-R240SLSCSC	1/Each	\$220.50
Launch Cable, SM G.657 A1, 150m, SC-SC APC	ST-R240SLSCSCA	1/Each	\$220.50
Launch Cable, SM G.657 A1, 150m, SC-ST	ST-R240SLSCST	1/Each	\$220.50



FiberMASTER Video Inspection Probe



Specifications

- Auto-centering
- Pass/Fail
- Includes 1.25mm and 2.5mm universal adapters.
- Compatible with FiberMASTER OTDR, Light Source and Power Meter and CertSoft Test Management Software

Model	Item#	Quantity	Price
FiberMASTER Video Inspection Probe	ST-R240VIP	1/Each	\$1417.50
FiberMASTER Video Inspection Probe Tip - 1.25mm	ST-R240VIP125U	1/Each	\$178.50
FiberMASTER Video Inspection Probe Tip - 1.25mm APC	ST-R240VIP125UA	1/Each	\$267.95
FiberMASTER Video Inspection Probe Tip - 2.5mm	ST-R240VIP250U	1/Each	\$178.50
FiberMASTER Video Inspection Probe Tip - 2.5mm APC	ST-R240VIP250UA	1/Each	\$267.95
FiberMASTER Video Inspection Probe Tip - LC	ST-R240VIPLC	1/Each	\$178.50
FiberMASTER Video Inspection Probe Tip - LC/APC	ST-R240VIPLCA	1/Each	\$220.50
FiberMASTER Video Inspection Probe Tip - SC	ST-R240VIPSC	1/Each	\$178.50
FiberMASTER Video Inspection Probe Tip - SC/APC	ST-R240VIPSCA	1/Each	\$220.50



SimplyAV Universal Dongle Adapter Ring Holder

Ready for the presentation only to find out that your dongle or adapter has gone astray? Worry no more... now that you have The SimplyAV ProAV Adapter Ring. The ProAV Adapter Ring keeps your HDMI® dongles and adapters corralled and secured for their next connection.

SimplyAV™ offers high-quality audio and video hardware solutions that are both innovative and industry-leading as far as performance. This is what separates our products from the competition making SimplyAV™ simply better.

Supports Latest Technology
HDMI v2.0b, DisplayPort 1.4,
Mini-DisplayPort, USB Type C



What makes ProAV different from any other solution?

We developed The Dongler® to be a true universal HDMI dongle adapter ring holder. No matter the brand or type of pigtail dongle or adapter, all can be quickly and securely attached to The Dongler®.

Secondly, our industry leading dongles support up to 8K HDMI, DisplayPort and USB standards. Our dongles support HDMI 2.1 with 8K@60 4:2:0 48Gbps plus Dynamic HDR; DisplayPort 1.4 supporting 8K/4K up to 32Gbps (input); and USB Type C 4K.

The quality of our dongles is unmatched in the industry. We feature aircraft aluminum housing for better heat dissipation that is necessary for any true 4K content. We tested so many brands of dongles and adapters and found that most of them only supported up to 9Gbps, which isn't even 1080p and so far away from the 8K and 4K resolutions that are becoming standard today.

SimplyAV™ offers high-quality audio and video hardware solutions that are both innovative and industry-leading as far as performance.

This is what separates our products from the competition making SimplyAV™ simply better.



ProAV Dongle Ring Unique Features:



Dongle & Adapter Harnesses
Allows for fast and easy attachment of any brand pigtail dongle or adapter.



Combination Lock
For security and easy changing of Harnesses. No tools to lose.



Theft Resistant
A plastic-coated cut-resistant steel ring connected to a combination lock allows for anchoring to desks, tables or any secure structure.



ProAV 4K-8K Dongle Products



Item Name	Item#	Quantity	Price
Adapter Rings			
ProAV 8K Loaded Dongle - Includes DisplayPort 1.4, Mini-DisplayPort 1.4, USB Type-C, HDMI Harness, Dongle Ring, 3 Pigtail Harnesses	SAV-L002	1/Box	\$199.95
ProAV 4K Loaded - Includes DisplayPort1.4, Mini-DisplayPort1.4, USB Type-C, HDMI Port Saver, HDMI infrastructure cable harness, Dongle harness locking tool with extra screw/lock.	DO-L001	1/Box	\$170.95
ProAV Unloaded - Includes 3 dongle harnesses for attaching pigtail dongles, 3 Adapter harnesses for attaching adapters, 1 HDMI dongle harness for securely attaching the ProAV to the HDMI cable, 1 Harness tool for locking your dongle harnesses	DO-U001	1/Box	\$63.50
Adapters			
ProAV 4K DisplayPort 1.4 Pigtail Dongle Adapter	DO-D001	1/Box	\$49.95
ProAV 4K Mini-DisplayPort 1.4 Pigtail Dongle Adapter	DO-D002	1/Box	\$49.95
ProAV 4K USB Type-C Pigtail Dongle Adapter	DO-D003	1/Box	\$57.95
HDMI Port Saver Pigtail Dongle Adapter	DO-D004	1/Box	\$26.95
Harnesses			
Dongle Harnesses (3) - Includes Harness Locking Tool & extra screw/lock	DO-H001	1/Box	\$18.95
Adapter Harnesses (3) - Includes Harness Locking Tool & extra screw/lock	DO-H002	1/Box	\$18.95

Product Overview

Scan to see a breakdown of the ProAV HDMI loaded dongle ring.



Dry and Gel Filled B-Connectors



Specifications

- Designed to help users crimp 26-20 AWG insulated wires in a single step
- Funnel-entry design to help provide easy wire insertion and ideal positioning without wire strand hang-up
- Large opening for multiple wires and heavy wire insulation
- Comes in 10x100 piece bags
- Available in dry and gel filled variety



Item Name	Item#	Quantity	Price
B-Connector Dry Indoor White	SAV-B1000	1000/Box	\$78.95
B-Connector Gel Outdoor Blue	SAV-B1000G	1000/Box	\$83.95

External Ground Crimp Tool



Specifications

- Recommended for shielded connectors with ext. ground tabs
- Cable jacket ranges from 0.215" (5.5mm) to 0.335" (8.5mm)
- Built-in notch to crimp terminals/splices 22-18 AWG
- Hardened high carbon steel for durability and long life
- Non-ratcheted with spring-loaded, easy-open design
- Handle lock for easy storage
- Ergonomic Grip
- Limited Lifetime Warranty

Item#	Quantity	Price
S45-C360	1/Blister	\$39.95





SimplyFIBER™ – Innovative Fiber Optic Connectors and Accessories Premiumly Designed To Be Simple To Use

Introducing SimplyFIBER™ as our newest GoSimplyConnect® family member of products. SimplyFiber™ offers premium fiber optics connectors, tools, and accessories designed to revolutionize the fiber optics industry.

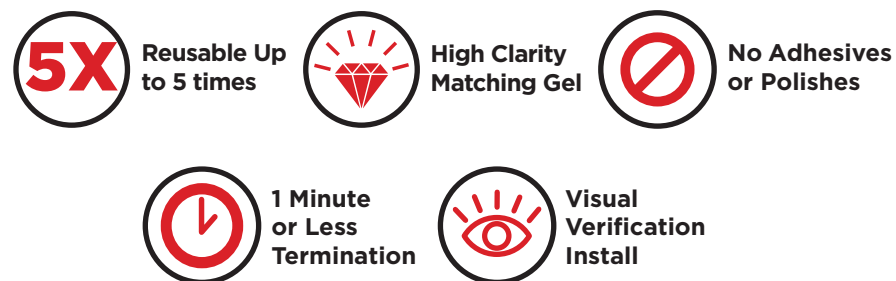

SimplyFIBER Superior Fiber Optic Solutions

SimplyFIBER mechanical connectors are factory pre-polished and field-installable. Our wedge plate allows for easy fiber insertion. V-groove technology ensures precision fiber alignment, stability, and long-lasting holding power. The proprietary index-matching gel provides excellent continuity for low loss terminations with single-mode or multimode optical fibers.

Feature	SimplyFIBER
Installation Speed	Rapid deployment with fewer steps and tools. Quicker completion and reduced labor costs.
Signal Integrity	Low attenuation maintains strong signal over long distances, ensuring reliability.
Compatibility	Compatible with SC and LC connectors, offering versatility and easy integration with systems
Precision & Reliability	Strict quality control ensures precision and reliability, reducing installation errors.
Design & Form Factor	Compact design saves space without compromising performance; ideal for tight spaces.
Cost Efficiency	Cost-effective due to reduce installation time and minimized errors; durable with fewer replacements.
User Experience	Easy to use, reducing training needs and improving efficiency; great for less experienced technicians.

Fiber connections as simple as 1,2,3,4!

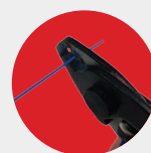

Strip



Cleave



Insert



Terminate



Scan to watch How-to-video

SimplyFiber - LC Connectors - Single-Mode



LC/APC SM 250/900µm Mechanical Connector

Specifications

- Premium single-mode mechanical reusable connector
- High clarity matching gel for 250/900µm fiber
- Includes Connector, boot, and wedge plate



Item#	Quantity	Price
SF-LCASM	1/Bag	\$21.95
SF-LCASM-10	10/Bag	\$193.95



LC/UPC SM 250/900µm Mechanical Connector

Specifications

- Premium single-mode mechanical reusable connector
- High clarity matching gel for 250/900µm fiber
- Includes Connector, boot, and wedge plate



Item#	Quantity	Price
SF-LCUSM	1/Bag	\$21.95
SF-LCUSM-10	10/Bag	\$193.95

SimplyFiber - LC Connectors - Multi-Mode



LC/PC MM 50µm OM2 Mechanical Connector

Specifications

- Premium single-mode mechanical reusable connector
- High clarity matching gel for 250/900µm fiber
- Includes Connector, boot, and wedge plate



Item#	Quantity	Price
SF-LCPMM2	1/Bag	\$21.95
SF-LCPMM2-10	10/Bag	\$193.95



LC/PC MM 62.5µm OM1 Mechanical Connector

Specifications

- Premium single-mode mechanical reusable connector
- High clarity matching gel for 250/900µm fiber
- Includes Connector, boot, and wedge plate



Item#	Quantity	Price
SF-LCPMM1	1/Bag	\$21.95
SF-LCPMM1-10	10/Bag	\$193.95



LC/PC MM 50µm OM3/4 Mechanical Connector

Specifications

- Premium single-mode mechanical reusable connector
- High clarity matching gel for 250/900µm fiber
- Includes Connector, boot, and wedge plate



Item#	Quantity	Price
SF-LCPMM34	1/Bag	\$21.95
SF-LCPMM34-10	10/Bag	\$193.95



LC Assembly Fixture Base/Holder

Specifications

- For assembling LC fiber optic mechanical connectors
- Used with Single Mode and Multi-Mode



Item#	Quantity	Price
SF-LCAFBH	1/Bag	\$15.95

SimplyFiber - SC Connectors - Single-Mode



SC/APC SM 250/900µm Mechanical Connector

Specifications

- Premium single-mode mechanical reusable connector
- High clarity matching gel for 250/900µm fiber
- Color Coded for easy identifying



Item#	Quantity	Price
SF-SCASM	1/Bag	\$21.95
SF-SCASM-10	10/Bag	\$193.95



SC/UPC SM Mechanical Connector

Specifications

- Premium single-mode mechanical reusable connector
- High clarity matching gel for 250/900µm fiber
- Color Coded for easy identifying



Item#	Quantity	Price
SF-SCPM2	1/Bag	\$21.95
SF-SCPM2-10	10/Bag	\$193.95

SimplyFiber - SC Connectors - Multi-Mode



SC/PC MM 50µm OM2 Mechanical Connector

Specifications

- Premium single-mode mechanical reusable connector
- High clarity matching gel for 250/900µm fiber
- Color Coded for easy identifying



Item#	Quantity	Price
SF-SCPM2	1/Bag	\$21.95
SF-SCPM2-10	10/Bag	\$193.95



SC/PC MM 62.5µm OM1 Mechanical Connector

Specifications

- Premium single-mode mechanical reusable connector
- High clarity matching gel for 250/900µm fiber
- Color Coded for easy identifying



Item#	Quantity	Price
SF-SCPM1	1/Bag	\$21.95
SF-SCPM1-10	10/Bag	\$193.95



SC/PC MM 50µm OM3/4 Mechanical Connector

Specifications

- Premium single-mode mechanical reusable connector
- High clarity matching gel for 250/900µm fiber
- Color Coded for easy identifying



Item#	Quantity	Price
SF-SCPM34	1/Bag	\$21.95
SF-SCPM34-10	10/Bag	\$193.95



SC Assembly Fixture Base/Holder

Specifications

- For assembling SC fiber optic mechanical connectors
- Used with Single Mode and Multi-Mode



Item#	Quantity	Price
SF-SCAFBH	1/Bag	\$16.95

SimplyFiber - Accessories

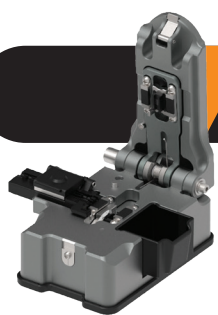

Fiber Cleaver with Rotating Blade

Specifications

- One-step fiber cleaver with auto-rotating blade
- 45,000 cleaves
- Offcut collector
- Adjustable blade
- Black Case



Item Name	Item#	Quantity	Price
Fiber Cleaver	SF-CL100	1/Box	\$493.95
Replacement Blade	SF-CL100RB	1/Bag	\$76.95

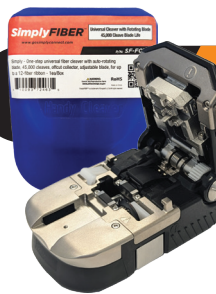

45K Cleaver with Rotating Blade

Specifications

- One-step fiber cleaver with auto-rotating blade
- 45,000 cleaves
- Offcut collector
- Adjustable blade, for up to a 12-fiber ribbon



Item Name	Item#	Quantity	Price
45K Cleaver	SF-FCMC	1/Box	\$1586.50
Replacement Blade	SF-FCRB	1/Bag	\$258.95



Fiber Tool Kit with Roll Top Bag

Kit Includes

- Cleaver with Rotating Blade
- 3 Hole Fiber Stripper
- Fiber Cleaner Bottle
- 50 Cleaning Wipes
- Roll Top Carrying Bag
- Qualifies you for our SimplyFiber certification course



Item#	Quantity	Price
SF-SMK1	1/Bag	\$1,495.95



SimplyFiber Certification

Purchase of the SF-SMK1 kit qualifies you for our SimplyFiber certification course. Scan the QR code here to register and upload your proof of purchase to secure a spot in an upcoming class. The certification course is designed to get you up to speed on fiber theory, best practices, and installation techniques for mechanical fiber connectors. The course dates and available locations will be updated on a regular basis. Check our SimplyFiber calendar for more upcoming classes.



3 Hole Fiber Stripper

Specifications

- Fiber optic stripper
- 3 hole easily strips 1.6 mm-3 mm jackets and access 125 micron bare fiber



Item#	Quantity	Price
SF-S043	1/Bag	\$39.95



Fiber Optic Cleaner Pens

Specifications

- One click cleaning
- Available in LC and SC models



Connector	Item#	Quantity	Price
LC	SF-CPLC	1/Box	\$36.95
SC	SF-CPSC	1/Bag	\$36.95

Turnkey Merchandising

Simply45 solution shown below includes 5 separate programs that are strategically designed to provide your customers with a wide range of installation products to properly support all their end-to-end connectivity needs. Materials included: Graphic rich out of stock cards, slatwall hooks, header card and enough inventory to get started.



Flexible Merchandising Program for Cut, Strip, Terminate, Test and Manage your Copper & Fiber Installation Needs

Simply45 branded solution for your showroom features our unique clear slat wall covers that will easily attach to an existing slatwall display. This turnkey solution provides all merchandising materials needed to properly set up your planogram. These programs are offered in 2 x 4 designs to allow the flexibility to properly support your customers' installation needs.

Modular Plugs/Tools

**GO Simply
CONNECT™** WHERE PERFORMANCE
MEETS AFFORDABILITY



2'

Structured Wiring

**GO Simply
CONNECT™** WHERE PERFORMANCE
MEETS AFFORDABILITY



2'

SimplyFIBER

**GO Simply
CONNECT™** WHERE PERFORMANCE
MEETS AFFORDABILITY



2'
10'

Cable Ties

**GO Simply
CONNECT™** WHERE PERFORMANCE
MEETS AFFORDABILITY



2'

Cable Management

**GO Simply
CONNECT™** WHERE PERFORMANCE
MEETS AFFORDABILITY



2'